twisted pictures

SAW AT SEA CRUISE

RAYBIN MANAGEMENT, LLC

Let's play a game...onboard the beautiful and luxurious Carnival Glory! If you're a Fan of the "SAW" movies, you don't want to miss this ***once-in-a-lifetime opportunity*** *to cruise with your favorite "SAW" Celebrities. This amazing (5) night cruise departs from New York City and travels to the most beautiful points in Canada (the last six "SAW" movies were filmed in Canada).* ***Your onboard meals are included****.* ***Each cabin will also receive a $50 Carnival Credit****. During this amazing cruise, you will be able to party with the "SAW" Stars and meet other fans who love "SAW" just like you! You will attend fantastic pool and dance parties, question and answer Sessions and many special events. You can also get autographs from the "SAW" stars, take FREE individual photos with the "SAW" stars, attend FREE movie screenings, and much, much more.*

SAW CELEBRITIES

Reserve your cabin now! Meet and party with SAW legend, Costas Mandylor ("Hoffman"), Ned Bellamy ("Jeff" the Drill Chair Man in the original SAW movie), the very sexy Anne Greene (who played "Dina" in the opening scene in SAW 3D) and the beautiful actress Rebecca Marshall ("Suzanne" who gets killed in the "Eye Trap" in SAW 3D).

Costas Mandylor
"Hoffman"

Anne Greene
"Dina" SAW 3D

Ned Bellamy
"Jeff" The Drill Chair Man in SAW

Big News: Dan Yeager and Mark Rolston are coming on the Cruise: Meet Dan Yeager, who stars as the legendary "Leatherface" in the new movie: Texas Chainsaw Massacre 3D. Dan is a gracious and incredible person -- learn all about the man behind the Chain-SAW! **Best of all, everyone on the SAW Cruise will get a FREE Dan Yeager Autographed Photo. Mark Rolston** is also coming on the Cruise. Mark played "Erickson" in SAW 5 and SAW 6 and he's great with fans. Mark is an outstanding actor and he's been in many unforgettable movies including The Shawshank Redemption, Eraser, Aliens and The Departed. In a special appearance, Jigsaw's legendary "Puppet" will be onboard the Cruise! This Puppet was used and seen in the SAW movies.

Take a photo with the Puppet!

Dan Yeager
"Leatherface" in the New Movie: Texas Chainsaw Massacre 3D

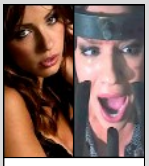

Rebecca Marshall
"Suzanne" SAW 3D

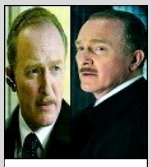

Mark Rolston
"Erickson" SAW 5 & 6

CRUISE ABOARD THE INCREDIBLE CARNIVAL GLORY

SAWatSEA.com **(5) Night Round Trip New York City to Canada August 11-16, 2012** SAWatSEA.com

The 2012 SAW AT SEA cruise was a huge success! People from near and far sailed on to Canada with their favorite SAW stars.

If you were unable to travel on the SAW AT SEA CRUISE in 2012, the GREAT news is that the 2013 cruise details will be announced soon!

Be among the first to book next year's exiting trip. Don't miss your chance to get photos with the stars, get their autographs, enjoy private cocktail parties and even dine at the table with them.

CHECK BACK FOR 2013 CRUISES DETAILS!

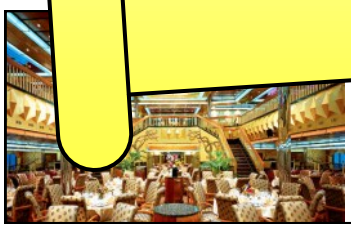

ARE INCLUDED!
Enjoy delectable and undeniably delicious dining experiences 24 hours a day!

GET YOUR GROOVE ON!
Dance. Dance. Dance.
The party is in full swing at the White Heat dance club. Show off your moves and make new

CASINO
Try your hand at poker, blackjack, roulette, slots and more.

FUN AND SPORTS
Play on the 9-hole mini golf course, take a quick jog around the padded jogging track, play Ping Pong, Volleyball, Shuffle Board or shoot some hoops.

For all "SAW" related questions, please contact
Raybin Management, LLC
(203) 661-4444 - info@raybin.com

Travel arrangements by Boca Raton Travel & Cruises
Click here to book online
Or contact Dee or Laurie (800) 326-1414

The "SAW at SEA" Cruise is authorized by Twisted Pictures, the producers of the "SAW" movies.

Exclusive SAW Group Rates and Perks

In addition to all the FREE amazing amenities that the ship has to offer (see above), every single "SAW" fan gets:

"Level A" - Inside and Outside Cabins:

$50 SHIPBOARD CREDIT PER CABIN *(applicable towards all onboard Carnival Glory purchases)*
ONBOARD MEALS ARE INCLUDED - Great food is available 24 hours a day!
PREPAID GRATUITIES to all shipboard personnel
PRIVATE "SAW FAREWELL PARTY" with "SAW" Stars – FREE Open Bar with hors d'oeuvres
FREE Individual Photos with "SAW" Stars (Take Free Photos with Your Camera)
(2) FREE Question and Answer Sessions with "SAW" Stars
FREE Pool Party with "SAW" Stars
FREE Dance Party with "SAW" Stars
FREE participation in the "SAW" Tattoo Contest *(Judged by "SAW" Stars -- Win Prizes)*
FREE "SAW" Trivia Contest *(Win Prizes)*
FREE Private screening of **"**SAW" MOVIES
OPPORTUNITY to Purchase and Get Autographs onboard from "SAW" Stars
OPPORTUNITY to Pre-Order Autograph Tickets for the (2) Onboard Autograph Sessions

Balcony Cabin will get all *"Level A"* plus the following:

(2) Private Meals with a Celebrity. You will eat with a "SAW" Celebrity at his/her own table.
Attend (2) Private VIP Cocktail Parties with "SAW" Stars – FREE Open Bar
Play in the VIP Miniature Golf Tournament with "SAW" Stars
$100 Gift Certificate Coupon to use on the Official "SAW" Store (officialsawstore.com)
Receive VIP Priority Ticketing for the Autograph Sessions *(You will go to the Front of the Line During Autograph Sessions)*
Receive VIP Priority Seating for the (2) Question and Answer Sessions

Suites will get all "Level A" plus the following:

(**4) Private Meals with a Celebrity.** You will eat with a "SAW" Celebrity at his/her own table
Attend (3) Private VIP Cocktail Parties with "SAW" Stars – FREE Open Bar
Play in the VIP Volleyball Tournament with "SAW" Stars
Play in the VIP Miniature Golf Tournament with "SAW" Stars
$150 Gift Certificate Coupon to use on the Official "SAW" Store (officialsawstore.com)
Receive VIP Priority Ticketing for the Autograph *Sessions (You will go to the Front of the Line During Autograph Sessions)*
Receive VIP Priority Seating for the (2) Question and Answer Sessions

Autographs/Autograph Tickets of the "SAW" stars are not included in any Cruise package. They can be purchased onboard. Raybin Management, LLC and Boca Raton Travel & Cruises reserve the right to deny admission to any person (s) of our choosing from taking part in any and/or all "SAW at SEA" Cruise activities. All celebrities and onboard events listed above are confirmed, but subject to cancellation due to professional commitments and Carnival cruise changes that are beyond our control. Celebrity and event substitutions will be provided as needed and are made at the sole discretion of Raybin Management, LLC. The refund policy is described within this document. "SAW at SEA" is owned and operated by Raybin Management, LLC, the exclusive managers and marketers of official 'SAW' fan events, the 'SAW' website (officialsawstore.com), "SAW" memorabilia and the "SAW" fan club.

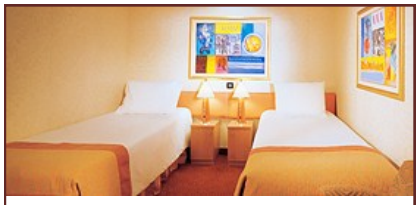

Inside Cabin *from* ***$779*** *per person double occupancy. Singles are on request. Excellent Value at a Special Price!*

Outside Cabin *from* ***$878*** *per person double occupancy. Singles are on request. Beautiful stateroom windows give gorgeous views of the ocean.*

Balcony Cabin *from* ***$1,295*** *per person double occupancy. Singles on request. Sit outdoors, relax, enjoy the privacy and admire the incredible passing scenery.*

Suite $1,695 *per person double occupancy. These extra-large accommodations have a separate sitting area and spacious balcony. Stunning and luxurious!*

PLEASE CALL NOW FOR BEST AVAILABLE FARES!
As of May 31, the group allotment is all booked. We will confirm your cabin at prevailing availability. Full payment is due.

Cabins	Cruise Rates	Government Taxes, Fees and Gratuities	Deposit	Due on or before 6/4/2012
~~4B - Inside~~ SOLD	~~$695~~	~~$186.56~~	~~$550~~	~~$331.56~~
~~4D - Inside~~ SOLD	~~$779~~	~~$186.56~~	~~600~~	~~$365.56~~
~~6B - Outside~~ SOLD	~~$878~~	~~$186.56~~	~~$650~~	~~$414.56~~
~~6C - Outside~~ SOLD	~~$888~~	~~$186.56~~	~~$650~~	~~$424.56~~
~~8A - Balcony~~ SOLD	~~$1,195~~	~~$186.56~~	~~$800~~	~~$581.56~~
~~8B - Balcony~~ SOLD	~~$1,295~~	~~$186.56~~	~~$850~~	~~$631.56~~
~~OS - Suite~~ SOLD	~~$1,695~~	~~$186.56~~	~~$1050~~	~~$831.56~~

Click here to book online or call Dee or Laurie **(800) 326-1414**

Cancellation Charges: for this **"Special Event Cruise"** the following charges will apply:

⇒ **$250 per person if cancelled before April 20, 2012**
⇒ **No refund after April 30, 2012 'til time of departure**
⇒ **No-Show: no refund**

Not Included: air transportation, transfers and items of personal nature
Low Travel Insurance Protection to cover for cancellations due to medical reasons is available and must be purchased at time of booking
Government Taxes are subject to change. The right is reserved to collect the difference. Fuel surcharges might be applicable and will be collected by Carnival
Travel Documents: valid US passport is required. Non US citizens please contact Boca Raton Travel

For all "SAW" related questions, please contact
Raybin Management, LLC (203) 661-4444 - info@raybin.com

Published May 2012